

THE COPYRIGHT OF THIS DRAWING IS VESTED WITH C+W O'BRIEN ARCHITECTS LIMITED AND MUST NOT BE COPIED OR REPRODUCED WITHOUT THE CONSENT OF THE COMPANY.
 FIGURED DIMENSIONS ONLY TO BE TAKEN FROM THIS DRAWING. DO NOT SCALE.
 ALL CONTRACTORS MUST VISIT THE SITE AND BE RESPONSIBLE FOR CHECKING ALL SETTING OUT DIMENSIONS AND NOTIFYING THE ARCHITECT OF ANY DISCREPANCIES PRIOR TO ANY MANUFACTURE OR CONSTRUCTION WORK.
 NOTES:

DESIGN INTENT DRAWING

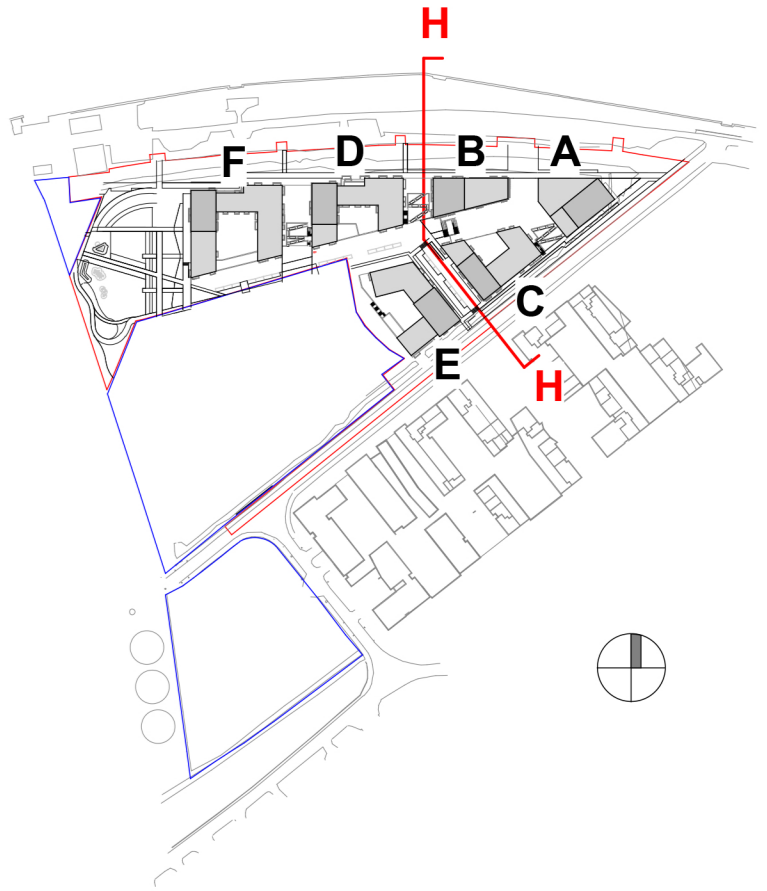

— SITE BOUNDARY LINE
 — LANDS IN APPLICANT'S OWNERSHIP

NOTE:
 FOR CLARITY PURPOSE, TREES ALONG MARINA PARK AND CENTRE PARK ROAD ARE NOT BEING SHOWN



1 PROPOSED CONTEXTUAL SITE SECTION H-H
 1:500

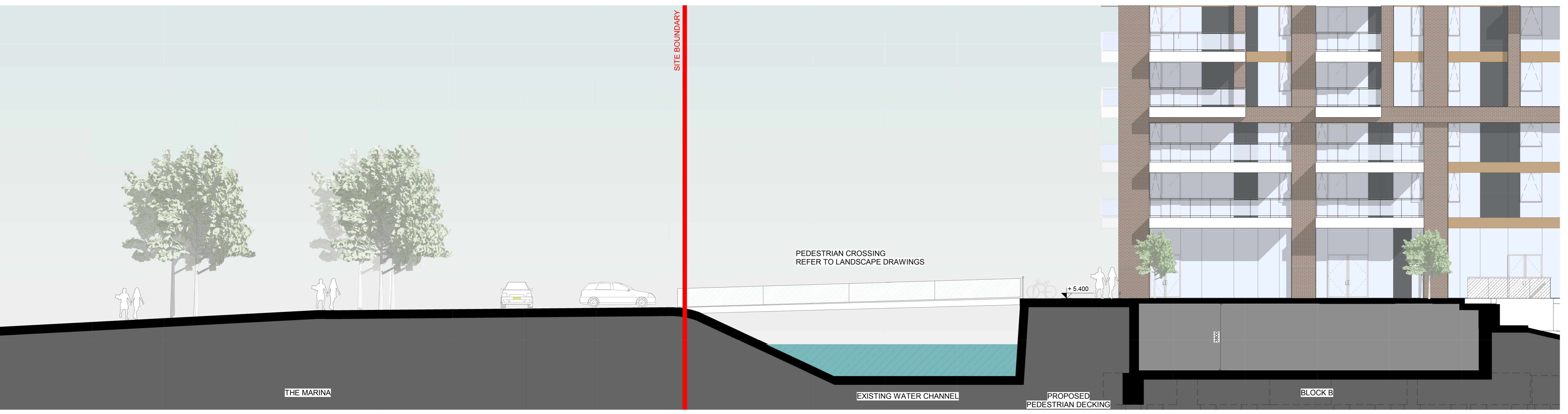

2 CONTEXTUAL SITE SECTION H-H - DETAIL
 1:100



3 CONTEXTUAL SITE SECTION H-H - DETAIL
 1:100

Rev	Date	Description	Issued By
P02	26/03/2022	ISSUED FOR PLANNING	EB
P01	27/01/2022	ISSUED FOR PLANNING	EB

Project Stage
PLANNING

Client
 Tiznow Property Company Limited
 (Comer Group Ireland)

Project
 City Park Development
 at the Former Tedcastles Site,
 Centre Park Road, Cork

Drawing Title:
 PROPOSED CONTEXTUAL SITE H-H

Drawn	Checked	Paper Size	Scale	Date
VF	EB	A0	As Indicated	@AO 01/20/22
Project No.	Drawing No.	Classification	Revision	
PE21055	2515		P02	

File Name
 PE21055-CWO-ZZ-ZZ-DR-A-2515

Status:
A1 - Authorized and accepted for planning stage

C+W O'BRIEN ARCHITECTS

No. 1 Sarsfield Quay, Dublin 7, D07 R9FH
 t 01 518 0170 e admin@cwoarchitects.ie
 Dublin | Cork | Galway | London | UK & Europe +
 www.cwoarchitects.ie

Please consider the environment before printing this sheet